

3716 ✓ ✓

537166

PLAT OF OUT LOT 1

of SE 1/4 SE 1/4, Section 27, Township 156 N., Range 83 W

Owner Central Power Electric Cooperative, Inc.

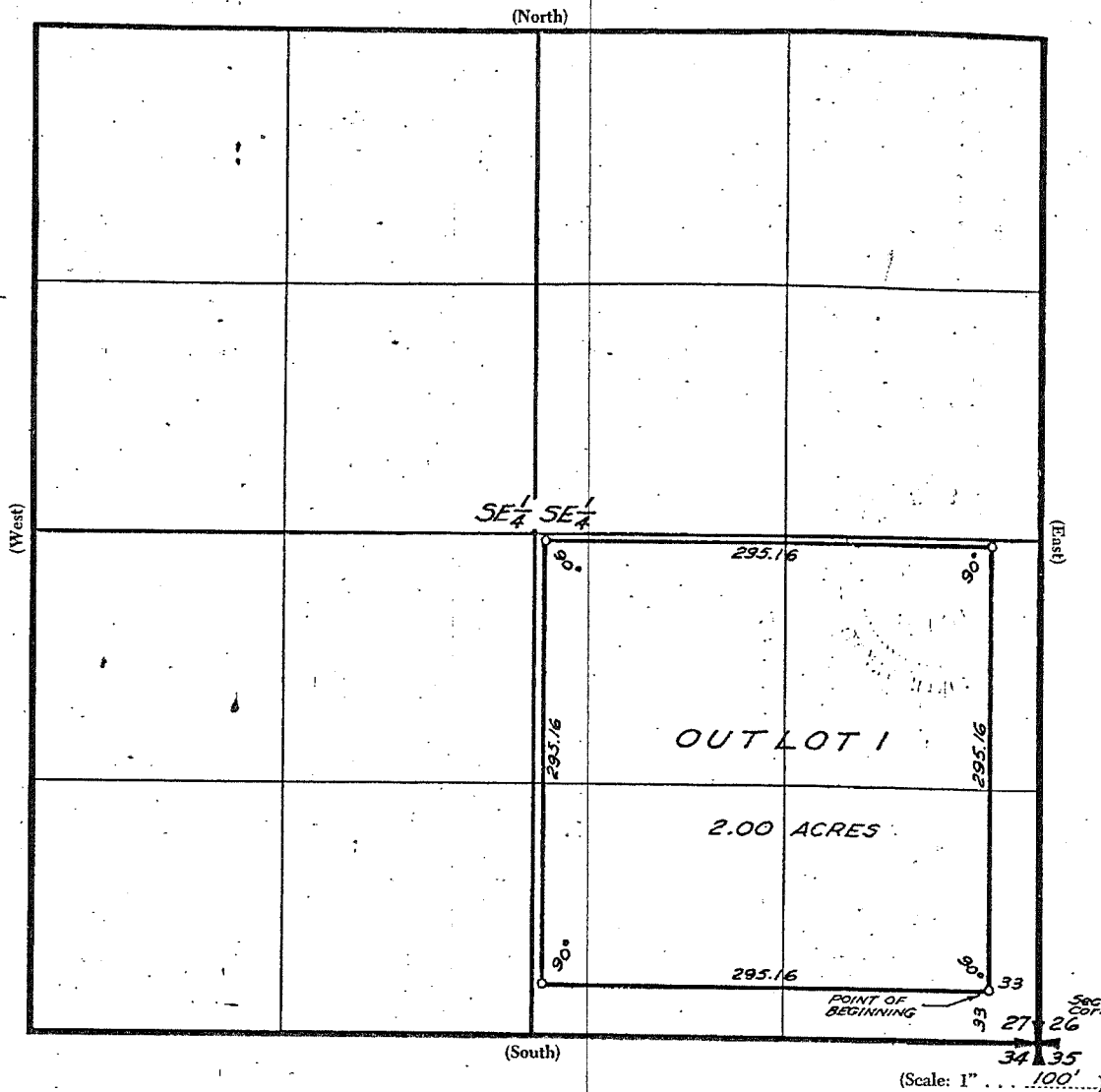

(Scale: 1" = 100')

Out lot 1 of SE 1/4 SE 1/4, Section 27, Township 156 N., Range 83 W described as follows:

Beginning at a point which lies 33 feet north and 33 feet west of the southeast corner of Section 27, Twp. 156 North, Rge. 83 West, Ward County, North Dakota; thence westerly along a line parallel to the south boundary line of Section 27 a distance of 295.16 feet; thence north at 90 degrees from the last described line a distance of 295.16 feet; thence east at 90 degrees from the last described line a distance of 295.16 feet; thence south at 90 degrees from the last described line a distance of 295.16 feet to the point of beginning. Tract contains 2.00 acres more or less.

Delinquent Taxes and Special Assessments or Installments of Special Assessments paid and transfer entered.

this 22 day of Aug. 19 25

J. C. Peterson  
Auditor, Ward Co., N. D.

THE UNDERSIGNED, owner.... of the within described property, in accordance with the provisions of Section 57-02-39 of the North Dakota Century Code, and upon demand of the County Auditor of Ward County, North Dakota, ha..... caused to be made the within and foregoing plat of said land, with the lots as therein described, and hereby donate and dedicate all the streets and alleys hereon shown to the public for public use.

IN TESTIMONY WHEREOF the said owner... ha... hereunto set ... hand... and seal this 20 day of August, 1975

Signed in presence of

Stephan Petry

[Signature]

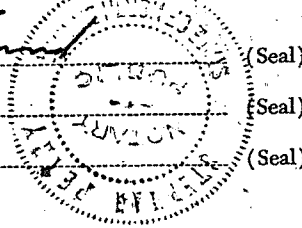

STATE OF NORTH DAKOTA } ss.  
County of Ward

On this 20 day of August in the year 75, before me, a Notary Public in and for said County and State, personally appeared Lewis J. O'Connor

known to me to be the person... who is described in, and who executed the foregoing instrument and acknowledged that he... executed the same.

My Commission Expires:

STEPHAN PETRY  
Notary Public, Ward County, No Dak.  
My Commission Expires Nov. 14, 1980

[Signature]

Notary Public

SURVEYOR'S CERTIFICATE

I, Duane A. Torvik, Surveyor, do hereby certify that at the request of Central Power Electric Cooperative, Inc. within and foregoing plat and description of the land as herein described, and that the lots, distances, area and location, as indicated on said plat and contained in said description, are true and correct.

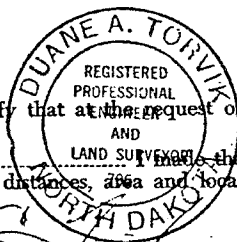

[Signature]

Surveyor

Subscribed and sworn to before me this 18 day of August, 1975

My Commission Expires: Dec 15, 1978

[Signature]

Notary Public

Approved 8/22, 1975  
[Signature]

City Engineer, Minot, N. Dak.

Approved August 21, 1975  
C.W. Boker  
Chairman  
Ward County Planning Commission

15  
C/O

537166  
PLAT OF OUT LOT  
Sec. 1, Twp. 1, Rge. 1  
OFFICE OF REGISTER OF DEEDS  
County of Ward, North Dakota  
I hereby certify that the within instrument was filed for record in this office on the 20 day of August, 1975, at 1:30 o'clock P.M., and was duly recorded on page 544 of Book 4 of Irregular Plats.

[Signature]

Register of Deeds

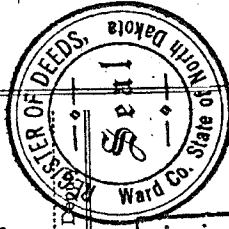

By

Copied	.....
Checked	.....
Examined	.....
Compared	.....
Indexed	.....

Ward Central Power & Light

AUG 22 REC'D - 1 30 PM